GesA-m.b.H.
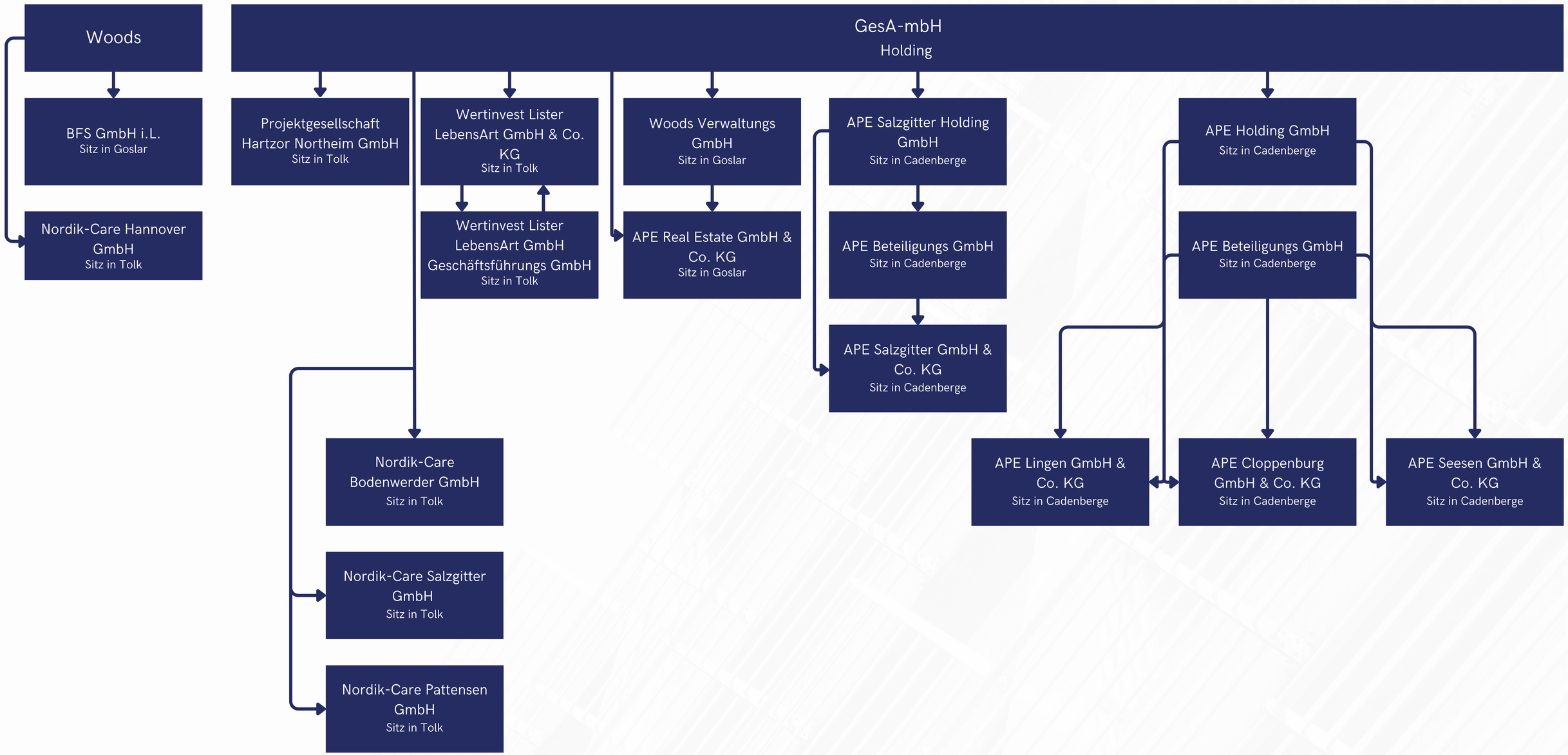
Organigramm